interweb

Generated on 28/11/2026 22:26

KNOWLEDGE BASE · PUBLIC DOCUMENT

Before you set up a coding tool: the key, the credits and the base address

Choosing a Tool & Fixing Errors

CODE	VERSION	COUNTRY · LANGUAGE
RLX-MZ-KB-3254	v2026.11.28	Mozambique · English

Interweb Mozambique
RLX Holdings, S.A. · Group RLX Holdings
Tax ID (NUIT) 401 191 607 · Legal entity no. (NUEL) 105 045 974 · Economic activity code (CAE) 62022

https://www.meu.interweb.co.mz/knowledgebase/3254

Before you set up a coding tool: the key, the credits and the base address

Choosing a Tool & Fixing Errors Created on **November 28, 2026** 4 min read

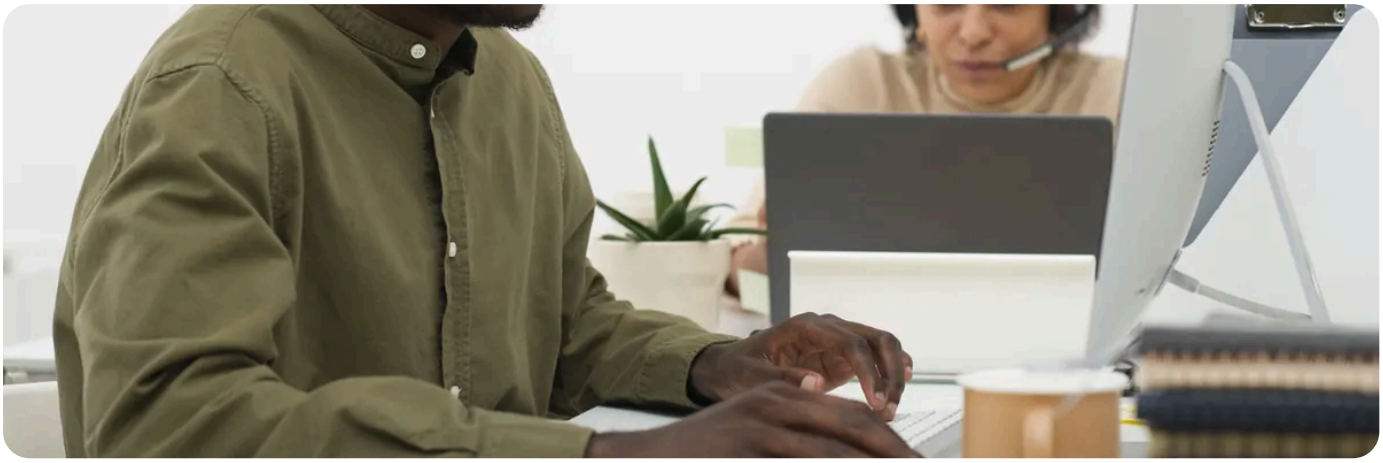

Before you open Claude Code, Codex, Cursor or another tool, have three things ready: an API key with the right permissions, AI credits or a Coding Plan, and the base address of the format the tool uses. With that sorted, all that is left is setting up each tool.

1. The API key

Create the key in the **API Center**. To code, it needs `ai:write`, to chat with the models, and `ai:read`, to see the model list and the balance. Kilo Code, for example, reads the model list on its own. A key made for SMS or domains, without these permissions, gets `403 insufficient_scope`.

Field	What to choose
Mode	`sandbox_` to check the setup without spending, `prod_` to work.
Validity	30, 90 or 365 days, or no expiry. The default is 90 days. When the key expires, the tool starts getting `401 unauthorized`.
IP list	Optional. If you fill it in, the key only works from those addresses. In Cursor, requests come from Cursor's servers, so a key tied to your computer's IP does not work there.

To confirm, the page asks for your password and a 6-digit code sent by email. The key is shown **only once**: we keep only a cryptographic hash and the last 4 characters, so we cannot recover it. Use one key per tool: if one is exposed, the others keep working. All the fields are explained in **creating an API key**.

2. AI credits or a Coding Plan

All in One AI must be active on your account. If it is not yet, see **how to activate All in One AI**. After that, what the tools use is paid in one of two ways, with the same key:

Way	How it works
AI credits	Each request pays for its tokens at the model price. You buy them in the **Buy credits** tab, and they are separate from the account credit.
Coding Plan	A monthly subscription with points to spend every week on the coding models. You subscribe in the **Plan tab of All in One AI**, where you also see the price.

We reserve credits for the maximum output the tool asks for in each answer. That is why the examples ask for 16,000 tokens: it is enough for coding and needs a smaller balance than a higher value. If the balance does not cover the reservation, the answer is `402 insufficient_credits` and nothing is charged.

3. The base address

Each tool speaks one format, and the address changes with it:

Format	Base address	Tools
Anthropic (Messages)	`https://api.interweb.co.mz`	Claude Code
OpenAI (Responses)	`https://api.interweb.co.mz/v1`	Codex CLI
OpenAI (Chat Completions)	`https://api.interweb.co.mz/v1`	Cursor, Cline, OpenCode, Kilo Code and Aider

Claude Code adds `/v1/messages` by itself, so its address has no `/v1`. The others only add `/chat/completions` or `/responses`, so their address ends in `/v1`. An extra or missing `/v1` gives `404 not_found`.

4. Check before you work

This request shows the mode, the permissions, the IPs and the validity of the key. It changes nothing and spends no credits. The examples read the key from the `INTERWEB_API_KEY` variable: see **how to keep the key in an environment variable**.

On Linux and macOS:

```
curl "https://api.interweb.co.mz/v1/token" -H "Authorization: Bearer $INTERWEB_API_KEY"
```

In Windows PowerShell:

```
curl.exe "https://api.interweb.co.mz/v1/token" -H "Authorization: Bearer $env:INTERWEB_API_KEY"
```

Check that `permissions` has `ai:read` and `ai:write`, that `allowed_ips` does not block your tool and that `expires_at` is still far off. Then set up the tool with the `sandbox_` key: the answer should always be "Resposta de teste (sandbox).". If it is, switch to the `prod_` key and start working.

Never write the key in a file that goes into the repository.
If a key ends up in Git, revoke it and see **what to do, in the right order**.

With this ready, pick the tool in **which coding tool to use**.

RECOMMENDED

Want to code with All in One AI models? Visit the Coding with AI page.

See Coding with AI →

SEE ALSO

- Keeping your API key in an environment variable →
- Which coding tool to use →
- Testing in the Sandbox at no cost →
- Errors when setting up a tool →
- Coding with AI in All in One AI →

interweb

Interweb Mozambique

RLX Holdings, S.A. · Group RLX Holdings

TAX ID (NUIT)	401 191 607
LEGAL ENTITY NO. (NUEL)	105 045 974
ECONOMIC ACTIVITY CODE (CAE)	62022
REGISTERED OFFICE	Bairro 7 de Setembro Vilankulo 1304 · CEP 0411-02, Inhambane, Mozambique
CONTACT	info@interweb.co.mz · +258 84 635 1111 · +258 86 635 1111 · www.interweb.co.mz
OPENING HOURS	Monday to Friday - 08 AM to 04 PM Saturday & Sunday - Closed

Online version of this document

RLX-MZ-KB-3254 · v2026.11.28 · Generated on 28/11/2026 22:26