interweb

Generated on 28/11/2026 22:17

KNOWLEDGE BASE · PUBLIC DOCUMENT

Which models to use in Cursor: Kimi K2.7 Code, DeepSeek V4 Pro, GLM 5.2 and others

Cursor

CODE
RLX-MZ-KB-3154

VERSION
v2026.11.28

COUNTRY · LANGUAGE
Mozambique · English

Interweb Mozambique
RLX Holdings, S.A. · Group RLX Holdings
Tax ID (NUIT) 401 191 607 · Legal entity no. (NUEL) 105 045 974 · Economic activity code (CAE) 62022

https://www.meu.interweb.co.mz/knowledgebase/3154

Which models to use in Cursor: Kimi K2.7 Code, DeepSeek V4 Pro, GLM 5.2 and others

Cursor Created on **November 28, 2026** 2 min read

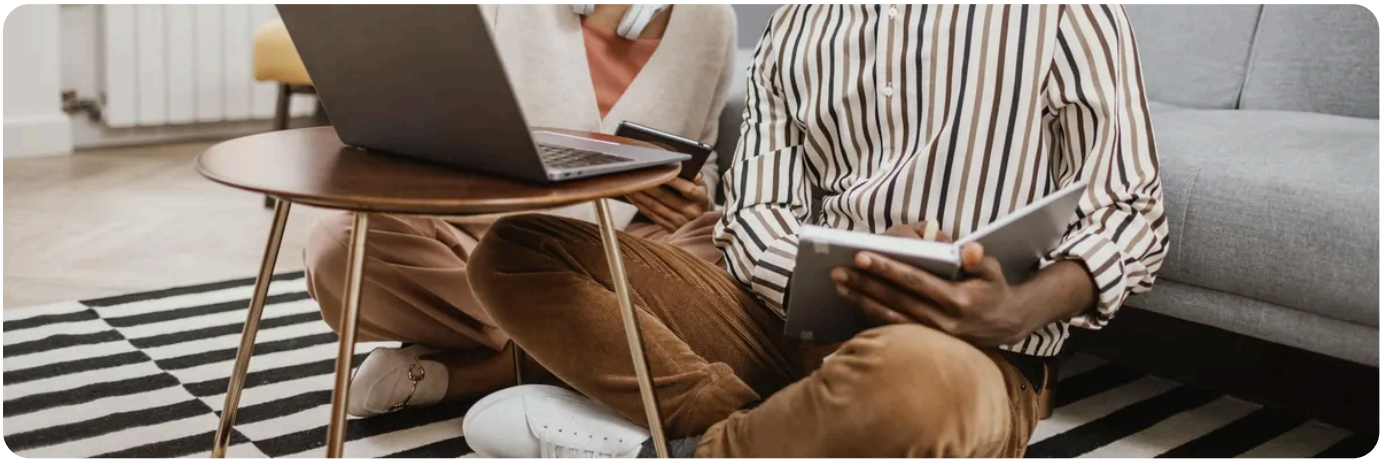

Any text model in the catalogue works in Cursor's chat. For coding, you want a model built for it that supports tools. These are the ones we recommend and how to choose between them.

The recommended models

Model	Context	What for
`moonshotai/kimi-k2.7-code`	262,144 tokens	Built for coding: the starting point for everyday work.
`deepseek-ai/deepseek-v4-pro`	1,048,576 tokens	Strong reasoning, for big changes and hard bugs.
`zai-org/glm-5.2`	1,048,576 tokens	Made for agents: handles tools well in long tasks.
`deepseek-ai/deepseek-v4-flash`	1,048,576 tokens	Fast and cheap, for background tasks and short questions.

All four support tools (function calling) and are part of the Coding Plan. Each one's context, maximum output and price are in `GET /v1/models`, in the `context_length`, `max_output_tokens` and `pricing` fields.

How to choose

1. For everyday work, start with `moonshotai/kimi-k2.7-code`.
2. For a big change or a hard bug, switch to `deepseek-ai/deepseek-v4-pro`.

3 For long tasks, where the agent uses many tools in a row, try `zai-org/glm-5.2`.

4 For short questions and small tasks, `deepseek-ai/deepseek-v4-flash` is fast and cheap.

In Cursor, you switch models in the chat selector, in the middle of your work. Tab does not change: it always stays on Cursor's models.

The price

Each model has its own price in credits per million input and output tokens. See it on the **Models tab** or in the `pricing` field. With the Coding Plan, requests to the plan's models spend points instead of credits, and stronger models spend more points per token. The list of plan models is on the **Plan tab**.

Other models

The catalogue has 79 text models that support tools. The full list, from the most expensive to the cheapest, is in the **OpenCode article**. To add any of them to Cursor, see **how to add more models**.

Use the cheapest model that does the job. A strong model on a simple question costs more without giving a better answer.

RECOMMENDED

Want our models in Cursor? Visit the Coding with AI page.

See Coding with AI →

SEE ALSO

- **Adding more models in Cursor: Add Custom Model and the id with the slash**
- **Cursor with All in One AI: your key, our address and the models to add**
- **Coding Plan: which plan to choose, what it costs and how to subscribe**
- **Cursor Tab and your own key: only the chat uses All in One AI models**
- **Coding with AI in All in One AI**

interweb

Interweb Mozambique

RLX Holdings, S.A. · Group RLX Holdings

TAX ID (NUIT)	401 191 607
LEGAL ENTITY NO. (NUEL)	105 045 974
ECONOMIC ACTIVITY CODE (CAE)	62022
REGISTERED OFFICE	Bairro 7 de Setembro Vilankulo 1304 · CEP 0411-02, Inhambane, Mozambique
CONTACT	info@interweb.co.mz · +258 84 635 1111 · +258 86 635 1111 · www.interweb.co.mz
OPENING HOURS	Monday to Friday - 08 AM to 04 PM Saturday & Sunday - Closed

Online version of this document

RLX-MZ-KB-3154 · v2026.11.28 · Generated on 28/11/2026 22:17