interweb

Generated on 28/11/2026 22:17

KNOWLEDGE BASE · PUBLIC DOCUMENT

Adding more models in Cursor: Add Custom Model and the id with the slash

Cursor

CODE	VERSION	COUNTRY · LANGUAGE
RLX-MZ-KB-3152	v2026.11.28	Mozambique · English

Interweb Mozambique
RLX Holdings, S.A. · Group RLX Holdings
Tax ID (NUIT) 401 191 607 · Legal entity no. (NUEL) 105 045 974 · Economic activity code (CAE) 62022

https://www.meu.interweb.co.mz/knowledgebase/3152

Adding more models in Cursor: Add Custom Model and the id with the slash

Cursor Created on **November 28, 2026** 2 min read

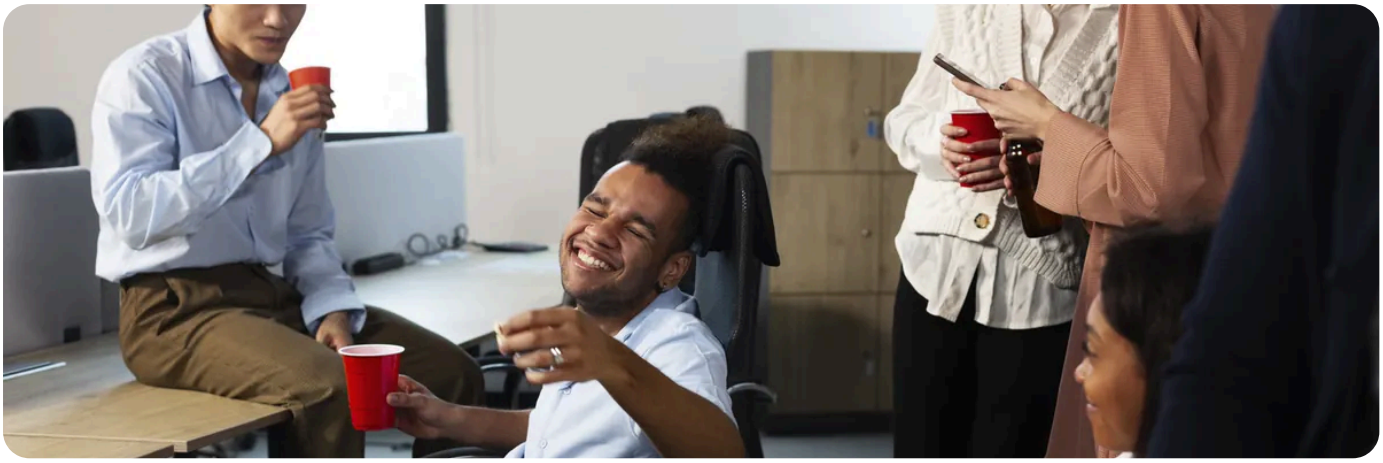

Cursor's model selector only shows the models you added by hand. To use another All in One AI model, you add its id under **Add Custom Model**, exactly as it is in the catalogue, with the slash.

First, the right id

The ids are in the Models tab of **All in One AI** or in the API list. On Linux and macOS:

```
curl "https://api.interweb.co.mz/v1/models?type=text" -H "Authorization: Bearer $INTERWEB_API_KEY"
```

In Windows PowerShell:

```
curl.exe "https://api.interweb.co.mz/v1/models?type=text" -H "Authorization: Bearer $env:INTERWEB_API_KEY"
```

Each model comes with its `id` (always with the slash), its `context_length` and its price in `pricing`. Listing the models spends no credits.

Use a model of type `text`. An image, video or voice id answers `404 model_not_found` in the chat.

Adding the model

1. Open **Cursor Settings** and then **Models**. Check that **OpenAI API Key** and **Override OpenAI Base URL** are on, with `https://api.interweb.co.mz/v1`.

2. Under **Add Custom Model**, type the full id, for example `zai-org/glm-5.2`. Copy it from the catalogue so you do not get a letter wrong.

3 Repeat for each model you want in the selector.

4 In the chat, pick the model in the selector and send a message.

The id with the slash

What you type	The result
`moonshotai/kimi-k2.7-code`	Right: the full id, as it comes in the catalogue.
`kimi-k2.7-code`	The part before the slash is missing: `404 model_not_found`.
`Kimi K2.7 Code`	This is the display name, not the id: `404 model_not_found`.

The part before the slash is who made the model, the `owned_by` field in the list. It is part of the id and must always be there.

Which models to add

For coding, choose models that support tools (function calling). 79 catalogue models support them, and the full list, with each one's context, is in the **OpenCode article**. To start, these four:

Model	Context	What for
`moonshotai/kimi-k2.7-code`	262,144 tokens	Built for coding: the starting point for everyday work.
`deepseek-ai/deepseek-v4-pro`	1,048,576 tokens	Strong reasoning, for big changes and hard bugs.
`zai-org/glm-5.2`	1,048,576 tokens	Made for agents: handles tools well in long tasks.
`deepseek-ai/deepseek-v4-flash`	1,048,576 tokens	Fast and cheap, for background tasks and short questions.

Each model's price in credits is on the **Models tab**. Before you add an expensive model to the selector, check what it costs.

RECOMMENDED

Want our models in Cursor? Visit the Coding with AI page.

See Coding with AI →

SEE ALSO

- Cursor with All in One AI: your key, our address and the models to add →
- Which models to use in Cursor: Kimi K2.7 Code, DeepSeek V4 Pro, GLM 5.2 and others →
- Cursor errors: 401, model not found and the /v1 address →
- OpenCode with All in One AI: creating opencode.json from scratch, the key and the models →
- Coding with AI in All in One AI →

interweb

Interweb Mozambique

RLX Holdings, S.A. · Group RLX Holdings

TAX ID (NUIT)	401 191 607
LEGAL ENTITY NO. (NUEL)	105 045 974
ECONOMIC ACTIVITY CODE (CAE)	62022
REGISTERED OFFICE	Bairro 7 de Setembro Vilankulo 1304 · CEP 0411-02, Inhambane, Mozambique
CONTACT	info@interweb.co.mz · +258 84 635 1111 · +258 86 635 1111 · www.interweb.co.mz
OPENING HOURS	Monday to Friday - 08 AM to 04 PM Saturday & Sunday - Closed

Online version of this document

RLX-MZ-KB-3152 · v2026.11.28 · Generated on 28/11/2026 22:17