interweb

Generated on 27/11/2026 09:56

KNOWLEDGE BASE · PUBLIC DOCUMENT

The All in One AI MCP server: images, video and voice inside Claude Code, Codex and ChatGPT

All in One AI

CODE
RLX-MZ-KB-2898

VERSION
v2026.11.26

COUNTRY · LANGUAGE
Mozambique · English

Interweb Mozambique
RLX Holdings, S.A. · Group RLX Holdings
Tax ID (NUIT) 401 191 607 · Legal entity no. (NUEL) 105 045 974 · Economic activity code (CAE) 62022

https://www.meu.interweb.co.mz/knowledgebase/2898

The All in One AI MCP server: images, video and voice inside Claude Code, Codex and ChatGPT

All in One AI Created on **November 26, 2026** 3 min read

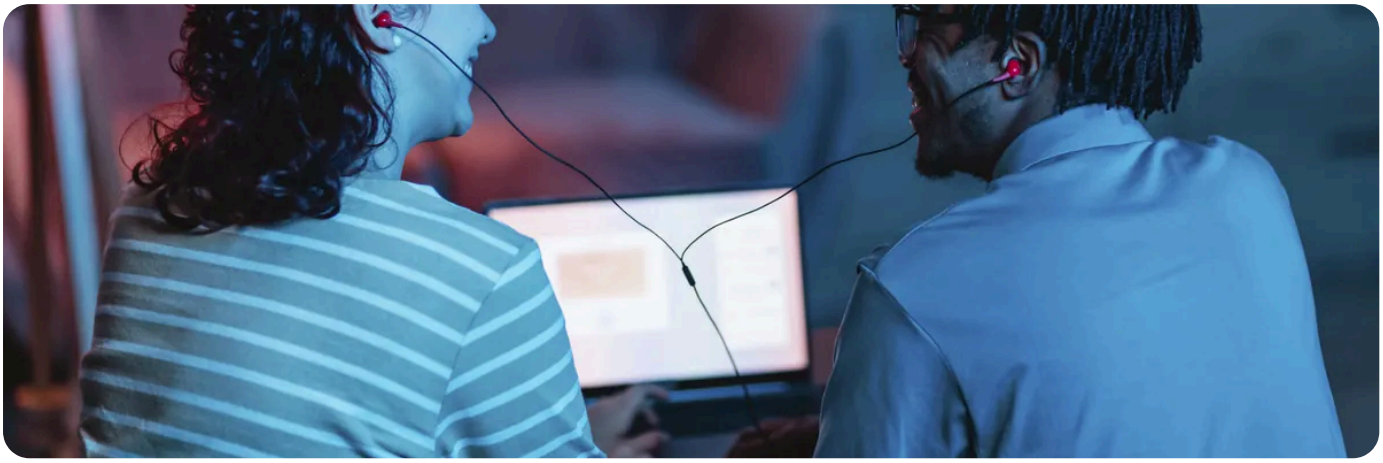

The MCP server gives your coding agent new tools: creating images, video and voice, asking another model and checking your balance, without leaving the conversation. Claude Code, Codex or Cursor keep the model they already use, and our server does the generating. What MCP is, in general, is covered in **what an MCP server is**.

The address

The server lives at `https://api.interweb.co.mz/mcp`, over Streamable HTTP: there is nothing to install. There are two ways in: with your API key in the `Authorization: Bearer` header, with `ai:read` and `ai:write`, or with your Interweb account and no key at all.

In Claude Code, with a key

With the key in the `INTERWEB_API_KEY` variable, one command in the terminal does it:

```
claude mcp add --transport http --scope user interweb-ai https://api.interweb.co.mz/mcp \
--header "Authorization: Bearer $INTERWEB_API_KEY"
```

`--scope user` makes the server available in all your projects. Check with `claude mcp list` or, inside Claude Code, with `/mcp`: the server should show as connected.

In Claude Code, without a key

```
claude mcp add --transport http --scope user interweb-ai https://api.interweb.co.mz/mcp
```

1. Open Claude Code and type `/mcp`. The server shows as needing authentication.
2. Choose the server and then **Authenticate**. Your browser opens the Meu Interweb sign-in page.

3 Sign in with your account and click **Allow**. The browser goes back to Claude Code and the server is active.

In Codex and other tools

In Codex, add this to `~/.codex/config.toml`. `tool_timeout_sec` gives generations time, as they wait up to about 50 seconds:

```
[mcp_servers.interweb-ai]
url = "https://api.interweb.co.mz/mcp"
bearer_token_env_var = "INTERWEB_API_KEY"
tool_timeout_sec = 120
```

Cursor, Cline, Windsurf and ChatGPT can also use the server. ChatGPT signs in with your account through OAuth and asks you to confirm before each generation. The setup for each one is on the **MCP page of the docs**. With the **aio command**, `aio mcp install claude` prints a ready-made configuration.

The tools

Tool	What it does
`list_models`	Lists the models, with the id, the name and the price in credits.
`get_model`	Shows the fields an image, video or voice model accepts.
`generate_image`	Creates an image from a description.
`generate_video`	Creates a video from a description or an image.
`generate_audio`	Creates voice or sound from a text.
`get_generation`	Shows the state of a generation and the file links.
`chat`	Asks another text model, or one of your agents, a question.
`get_balance`	Shows your AI credits and, with a Coding Plan, the points left.

Just ask in plain language, for example: "Create a square image of an office with plants and save it to `public/img/hero.png`." A video may take longer than the agent waits. If so, ask it to "check whether the video is ready".

What it costs

`list_models`, `get_model`, `get_generation` and `get_balance` cost nothing. Generations are paid with credits, at the model's price: we reserve on the request, charge the real cost at the end and return the rest. A generation that fails costs nothing. In `chat`, with a Coding Plan, the plan's models spend points instead of credits. Everything shows up in the history of **All in One AI**.

Links to generated files are not permanent.
Ask the agent to download them into the project.

To revoke an app
that signed in with your account, open All in One AI, the History tab, the Connected apps block, and click Revoke access. Access stops at once. If an app is not used for 30 days, it has to be authorised again.

RECOMMENDED

Want images, video and voice inside your coding tool? Visit the Coding with AI page.

See Coding with AI →

SEE ALSO

- The aio command: AI in your terminal, installed in one line →
- Using Claude Code with All in One AI: the variables, the model and common errors →
- What an MCP server is, and why people ask for one →
- Testing All in One AI in the Sandbox at no cost: what each answer looks like →
- Coding with AI in All in One AI →

interweb

Interweb Mozambique

RLX Holdings, S.A. · Group RLX Holdings

TAX ID (NUIT)	401 191 607
LEGAL ENTITY NO. (NUEL)	105 045 974
ECONOMIC ACTIVITY CODE (CAE)	62022
REGISTERED OFFICE	Bairro 7 de Setembro Vilankulo 1304 · CEP 0411-02, Inhambane, Mozambique
CONTACT	info@interweb.co.mz · +258 84 635 1111 · +258 86 635 1111 · www.interweb.co.mz
OPENING HOURS	Monday to Friday - 08 AM to 04 PM Saturday & Sunday - Closed

Online version of this document

RLX-MZ-KB-2898 · v2026.11.26 · Generated on 27/11/2026 09:56